

Concerti a Cinque

Concerto III

Violino Primo Principale

Tomaso Albinoni (1671-1750)

Allegro

4

8

11 *p* *f*

14 *p* *f* *p*

18

22 *f*

25 *p*

29

33

36

40

43 *f*

46

49

52 *p*

56

59

62

65 *f*

68

71 *p*

74

77

80

f

Staff 80: Treble clef, key signature of two flats (B-flat, E-flat). The staff contains a sequence of eighth and sixteenth notes, starting with a quarter rest. A dynamic marking of *f* (forte) is placed below the staff towards the right side.

83

Staff 83: Treble clef, key signature of two flats. Continuation of the musical line with various rhythmic patterns.

86

Staff 86: Treble clef, key signature of two flats. Continuation of the musical line.

89

Staff 89: Treble clef, key signature of two flats. Continuation of the musical line.

92

Staff 92: Treble clef, key signature of two flats. Continuation of the musical line.

95

Staff 95: Treble clef, key signature of two flats. Continuation of the musical line.

98

p

Staff 98: Treble clef, key signature of two flats. Continuation of the musical line. A dynamic marking of *p* (piano) is placed below the staff.

102

Staff 102: Treble clef, key signature of two flats. Continuation of the musical line.

106

Staff 106: Treble clef, key signature of two flats. Continuation of the musical line.

109

Staff 109: Treble clef, key signature of two flats. Continuation of the musical line.

112

Staff 112: Treble clef, key signature of two flats. Continuation of the musical line.

115

Staff 115: Treble clef, key signature of two flats. Continuation of the musical line.

118

Staff 118: Treble clef, key signature of two flats. Continuation of the musical line, ending with a double bar line.

Adagio

Allegro

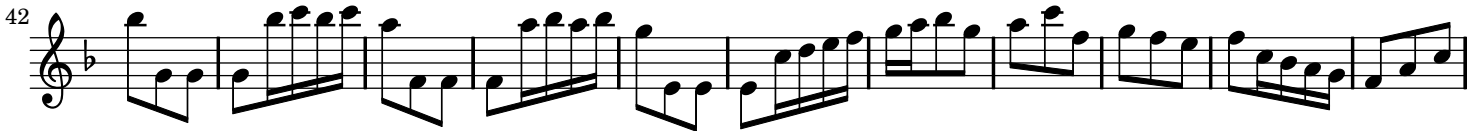

129 *p*

140

152 *f*

164 *p*

175

185 *f*

196

207

218 *p*

229 *f*

240 *p*

251
